C- 386

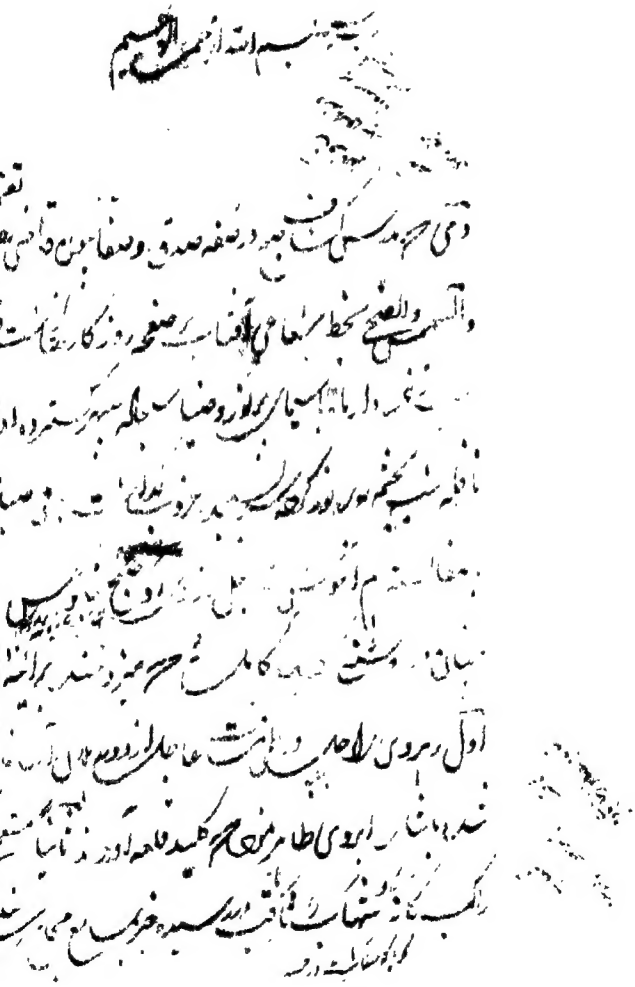

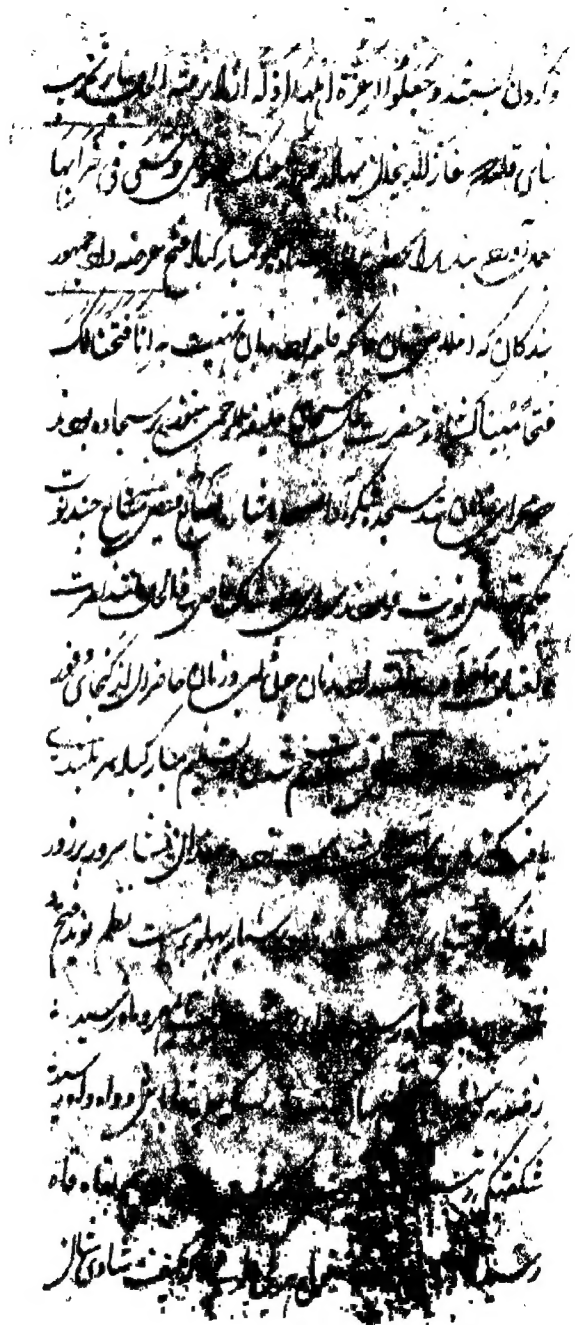

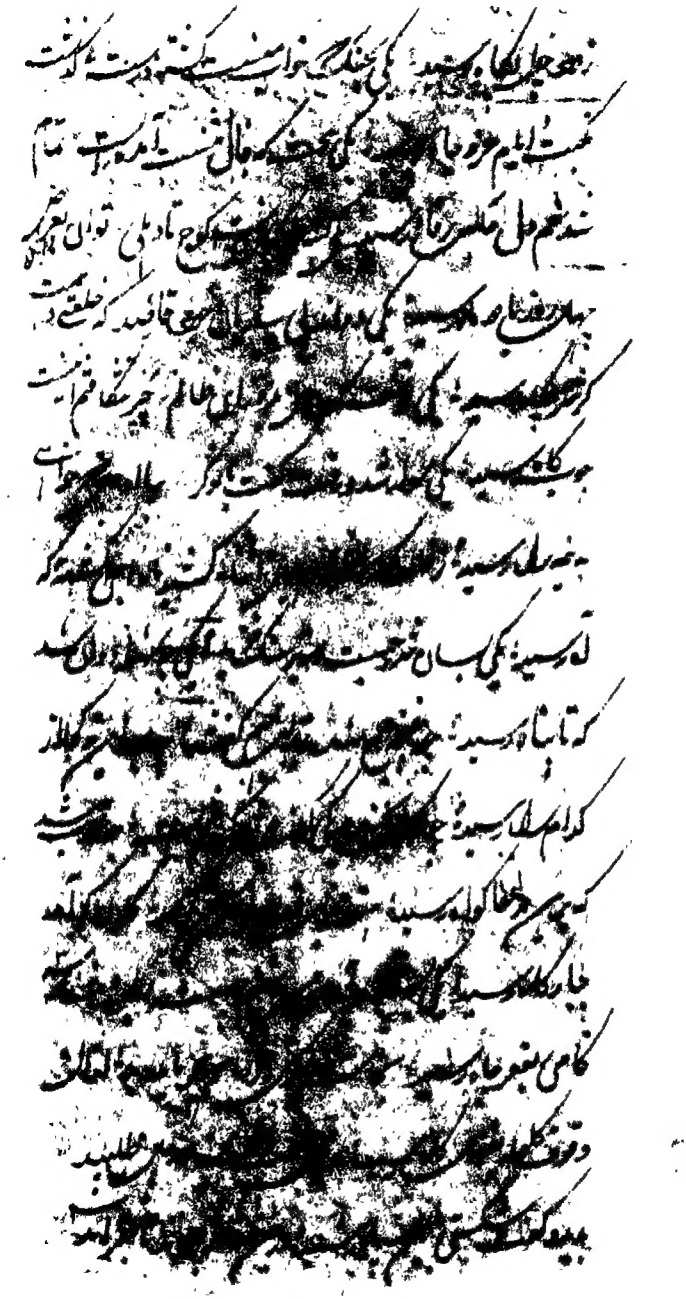

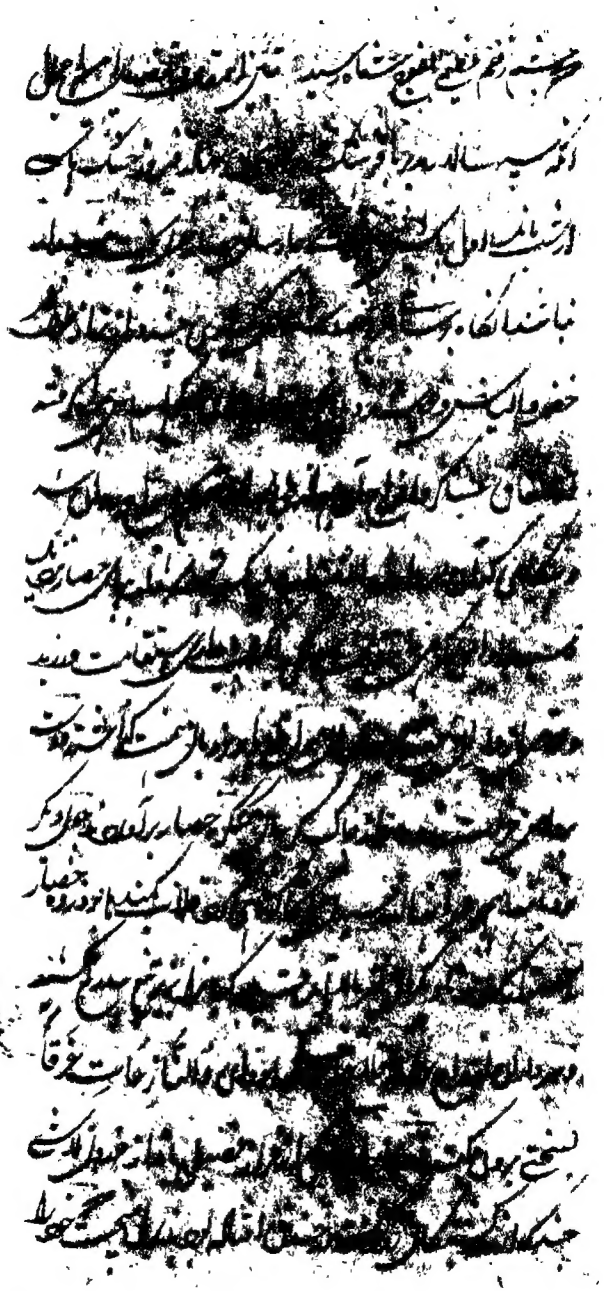

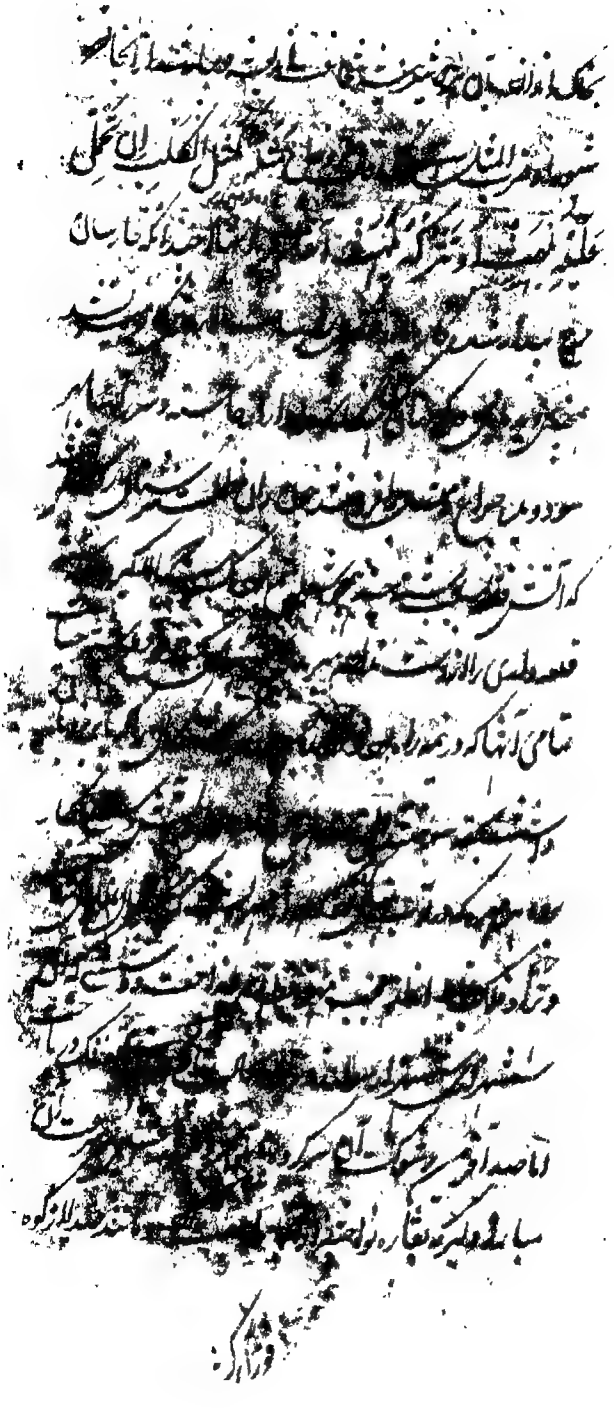

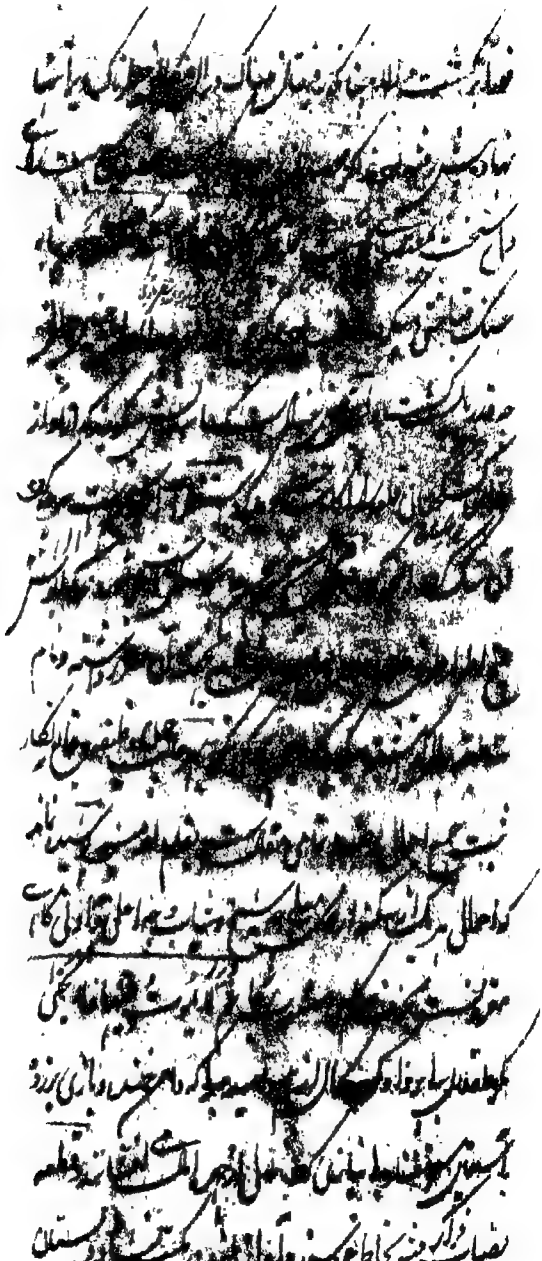

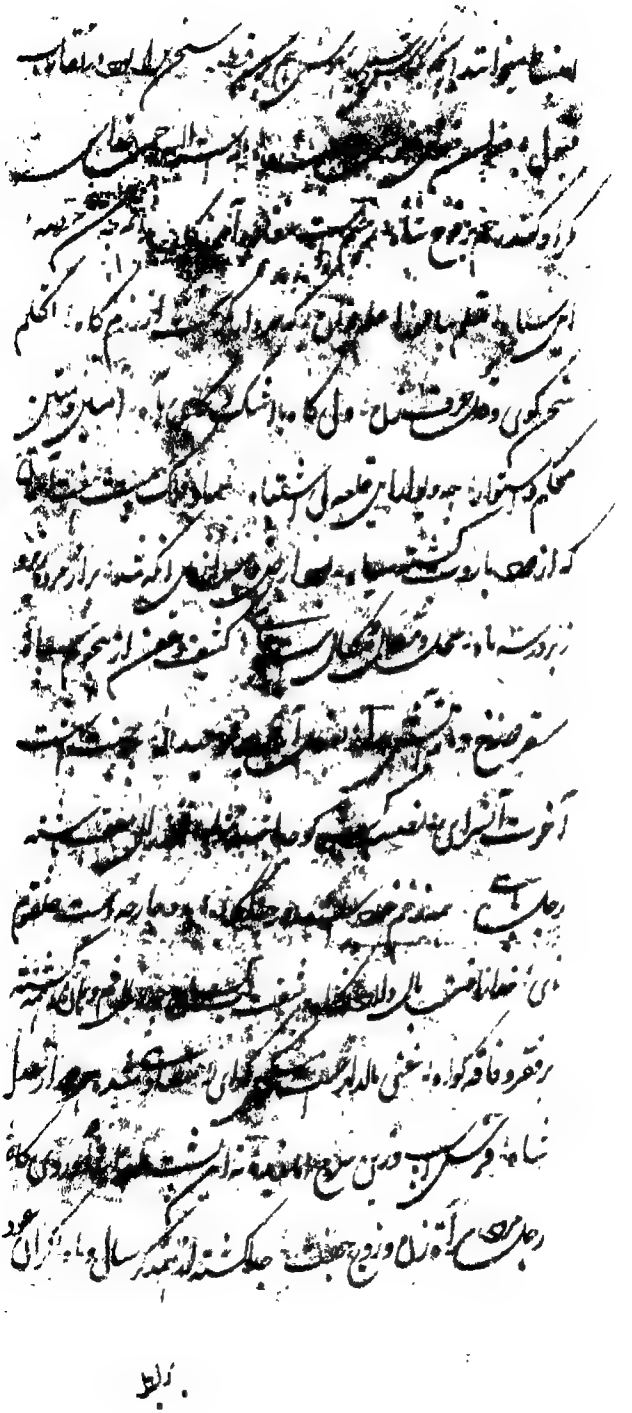

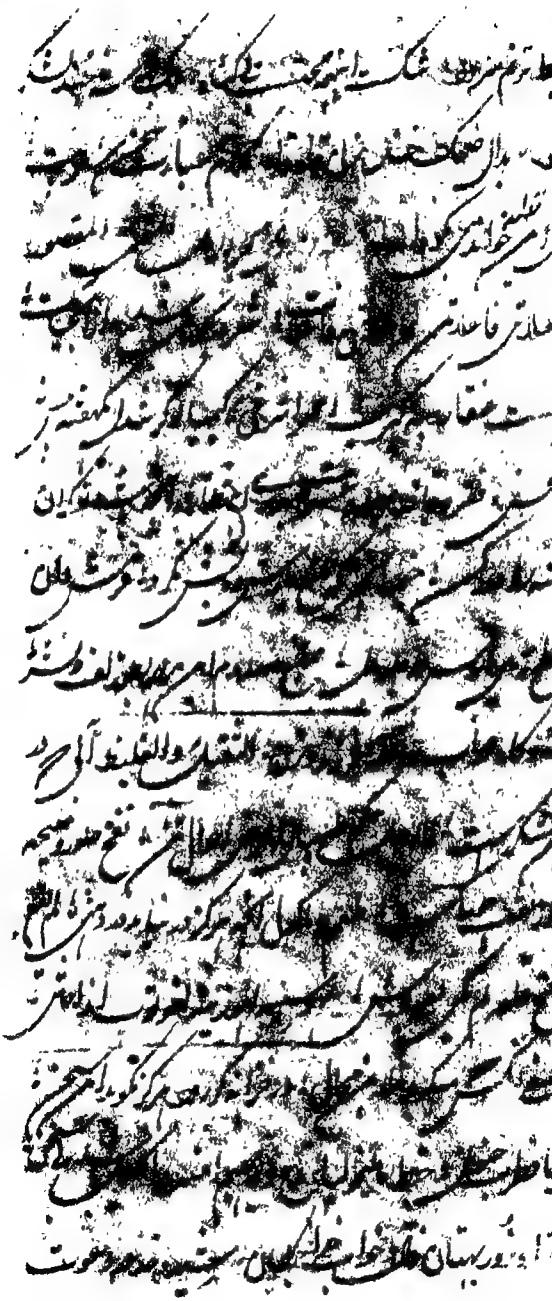

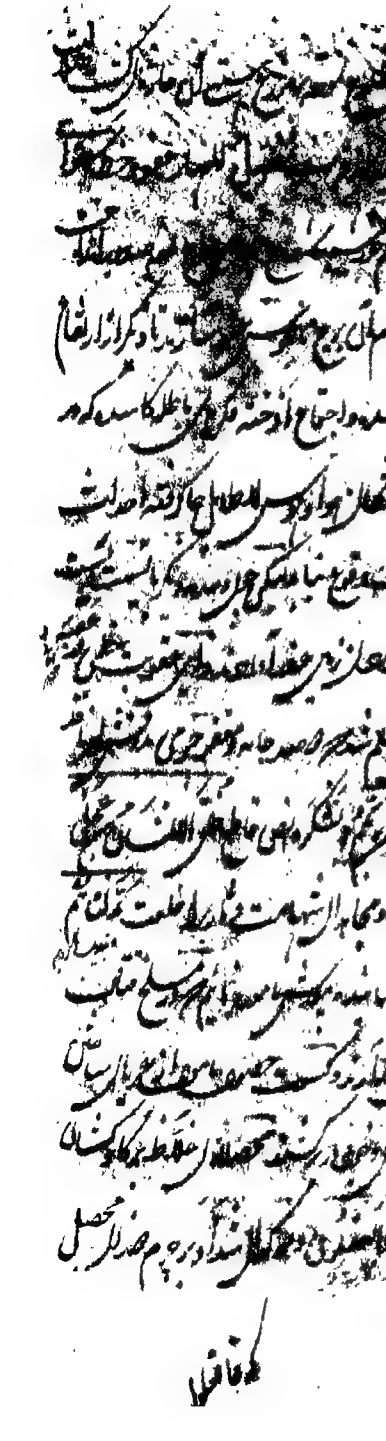

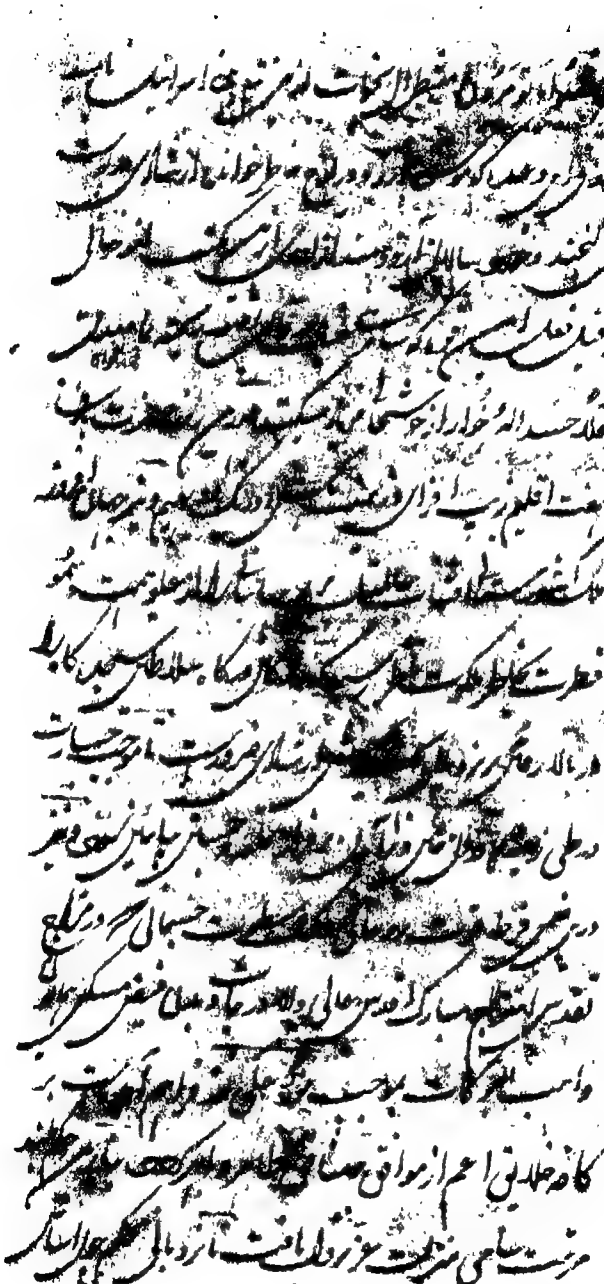

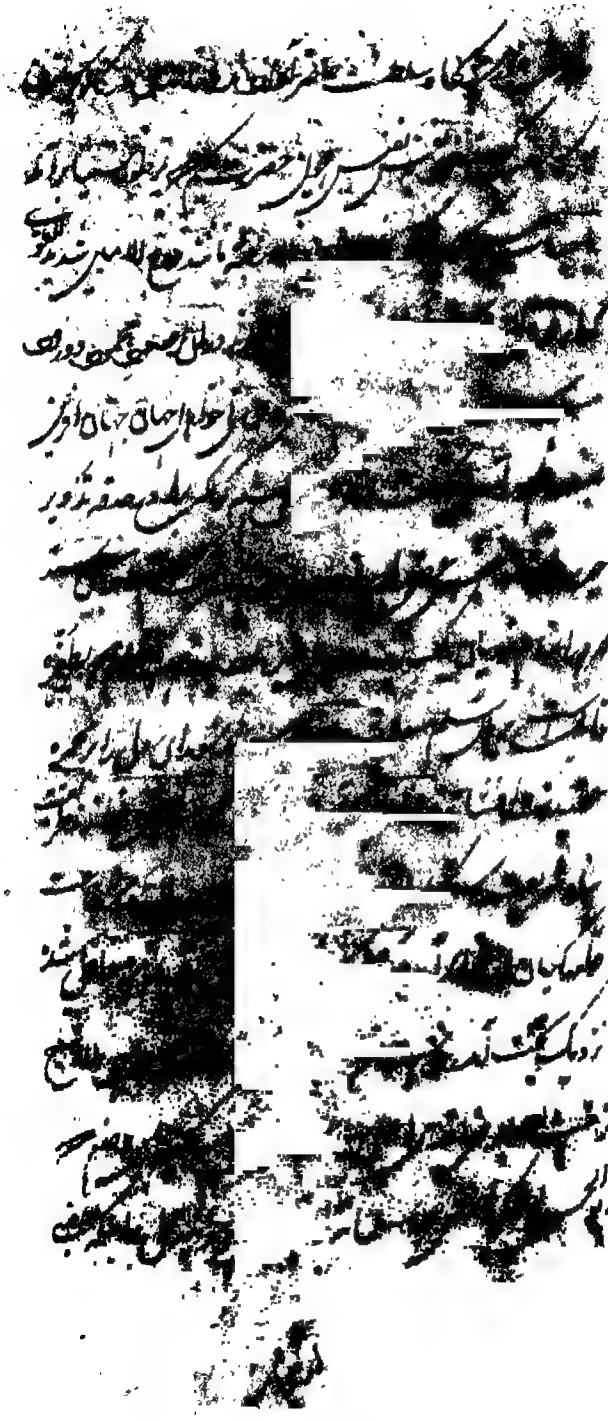

در خواب ۲۰

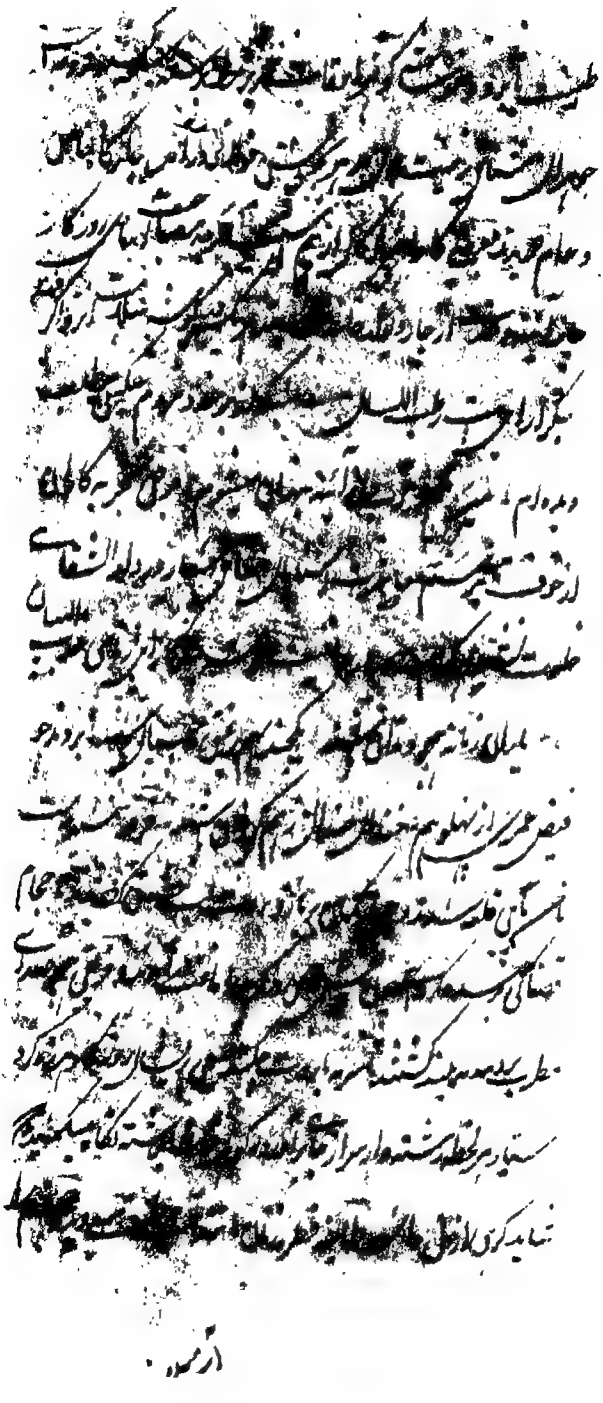

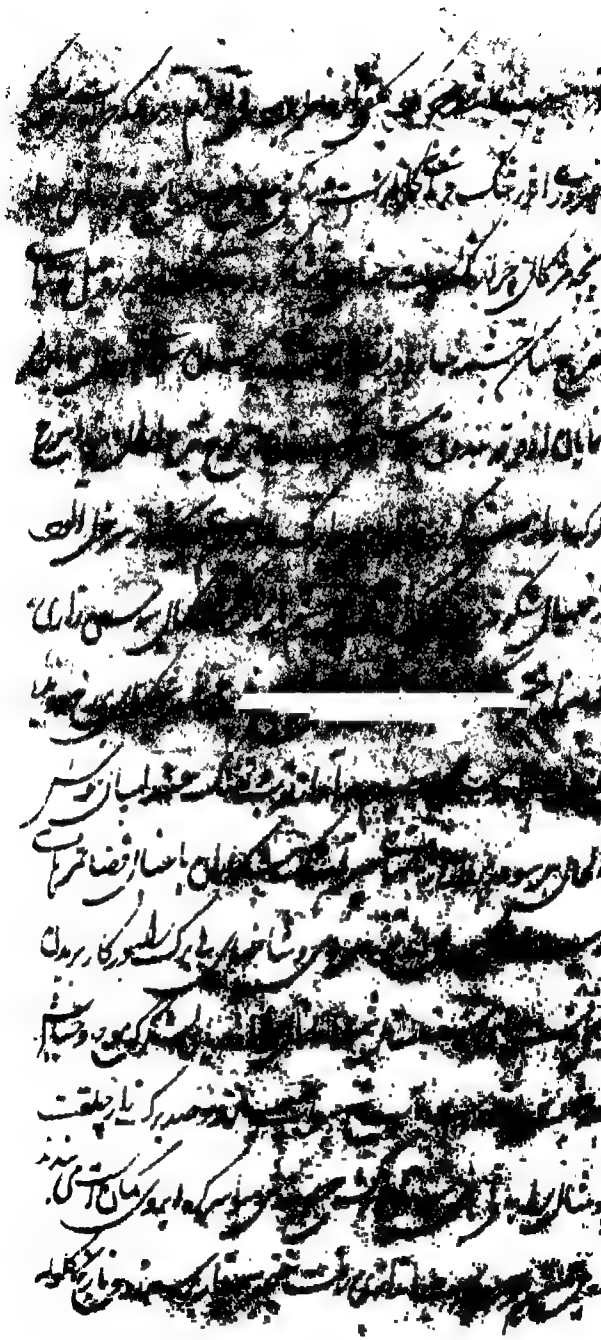

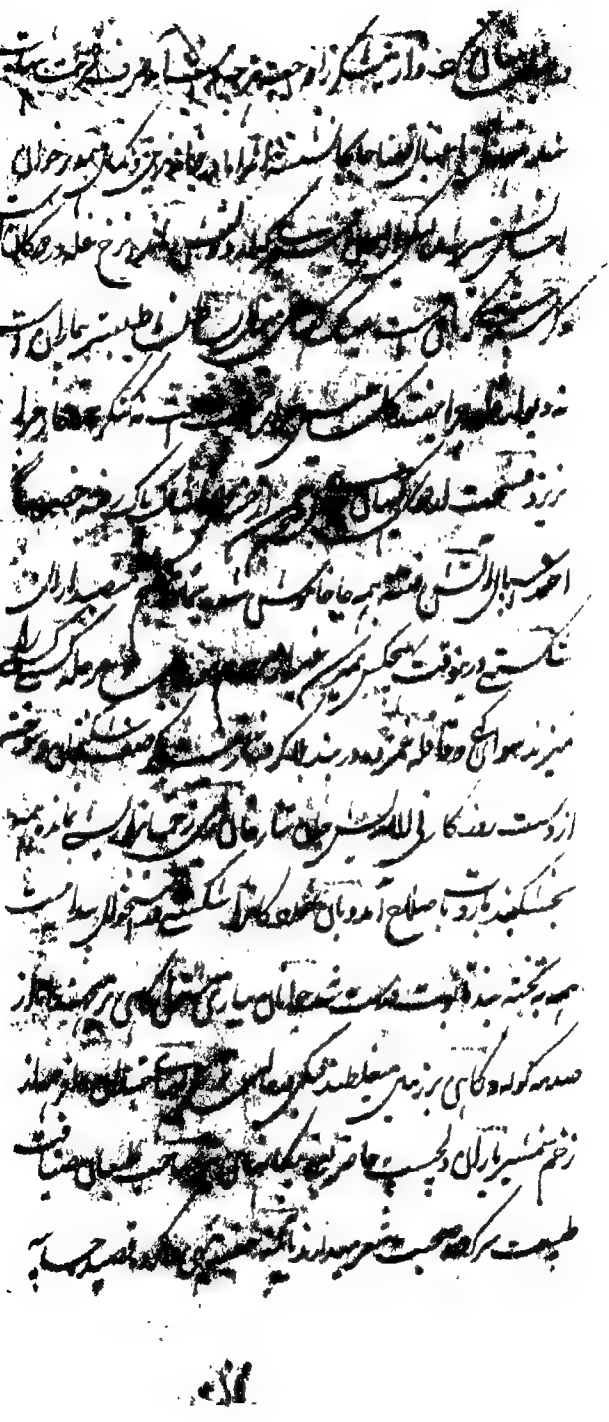

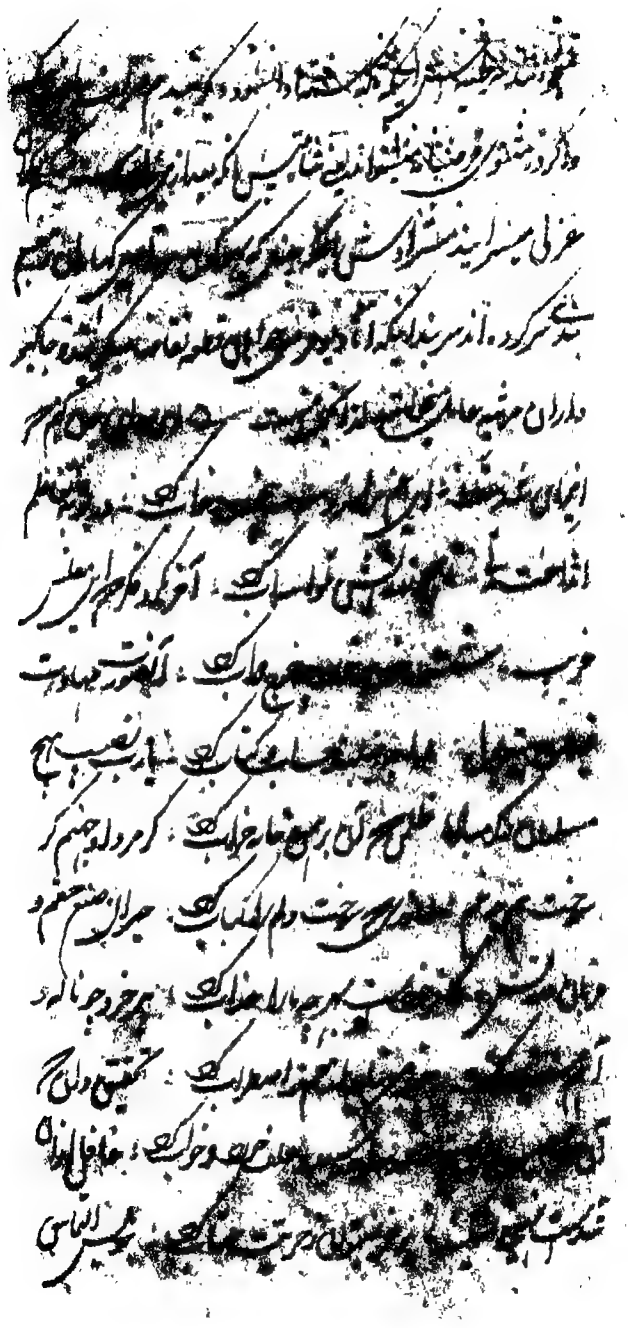

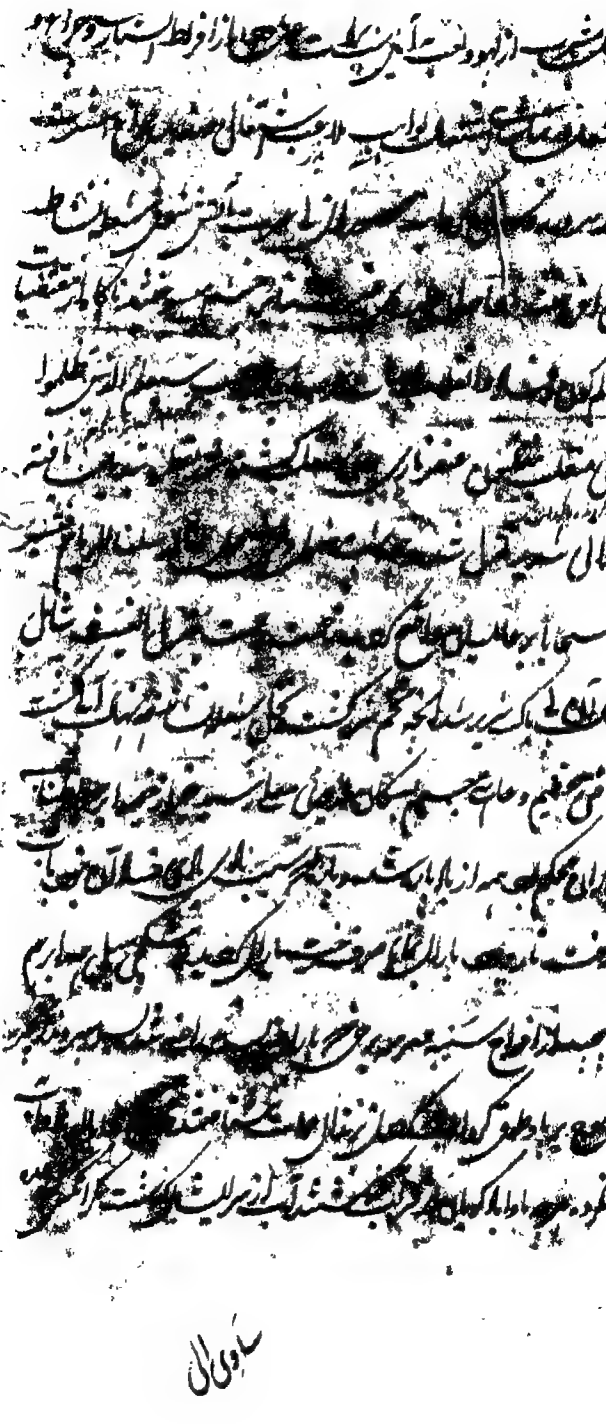

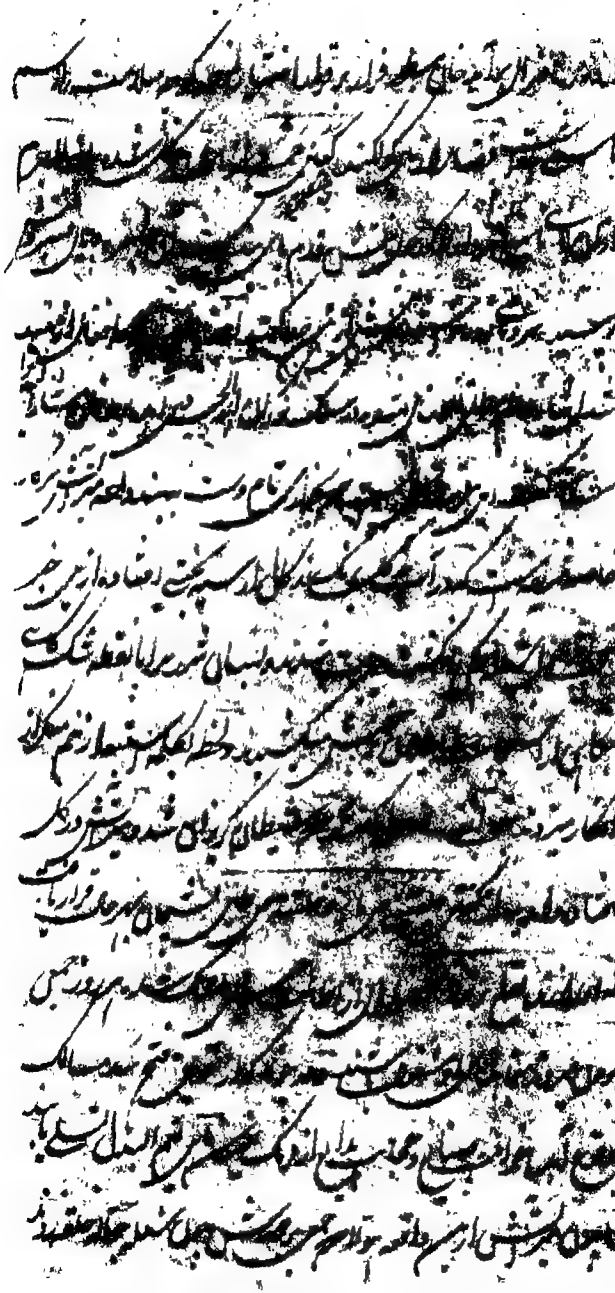

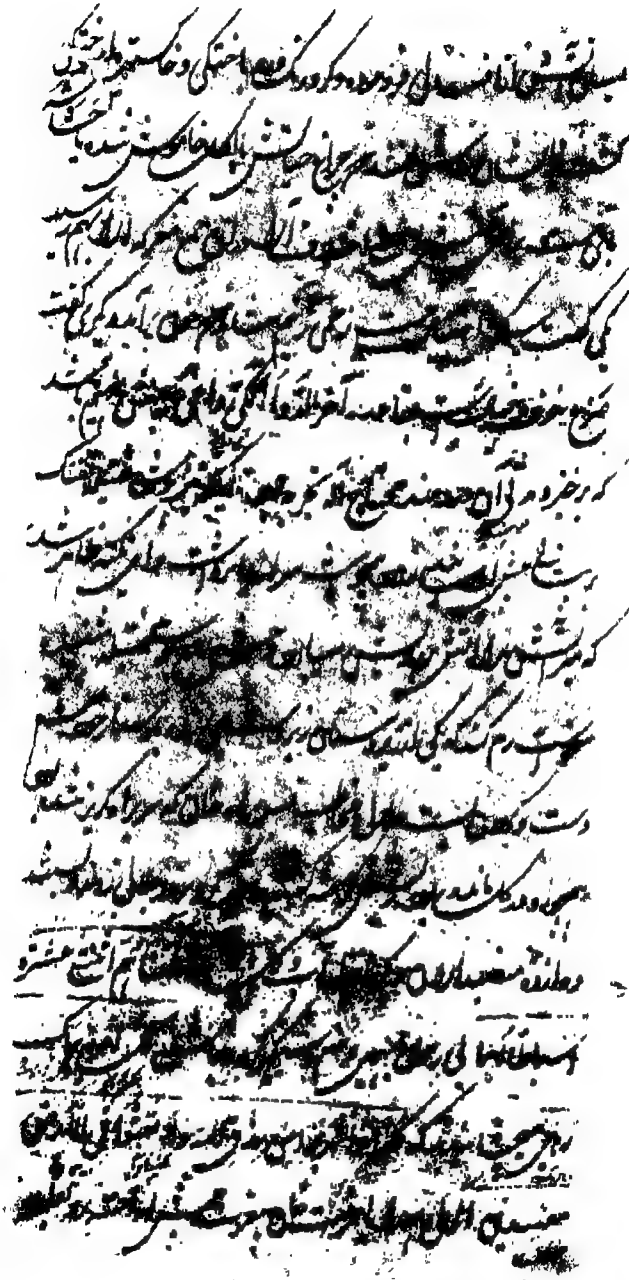

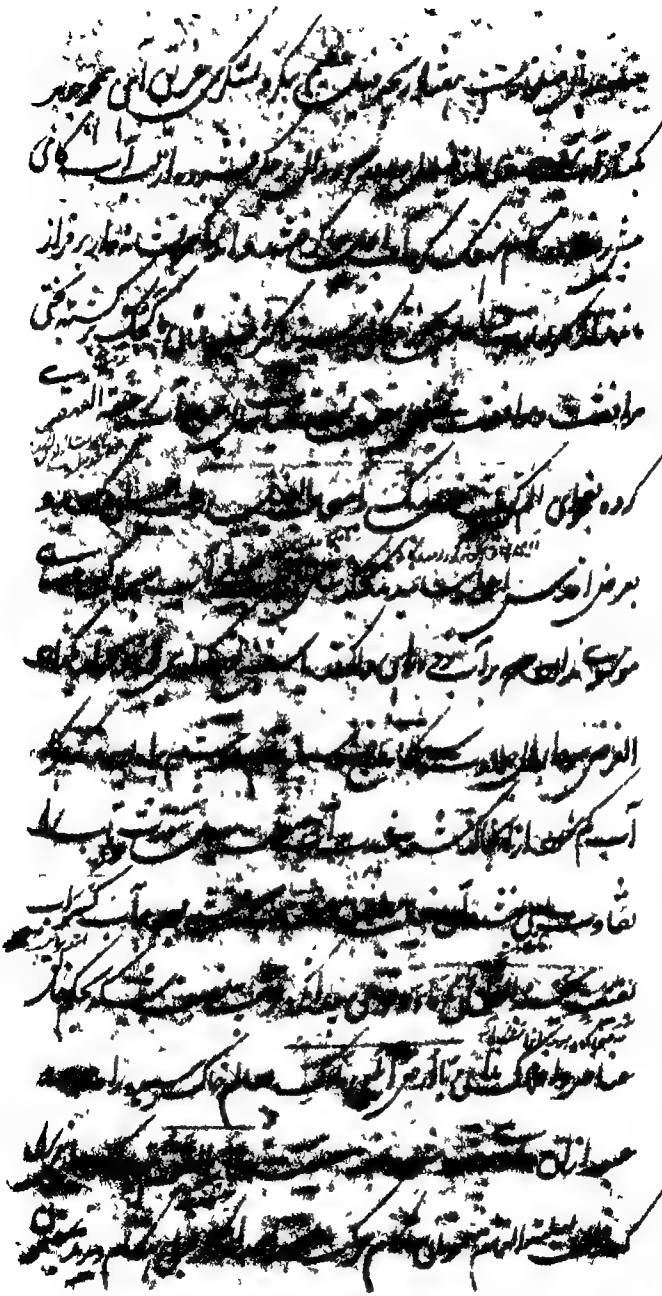

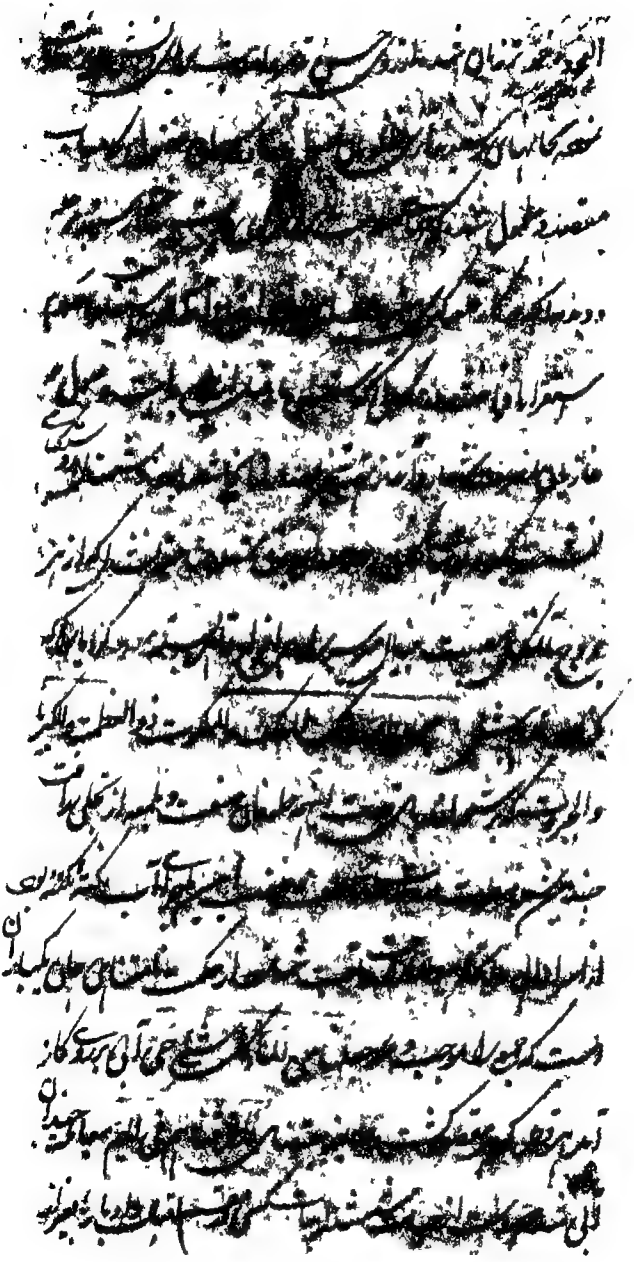

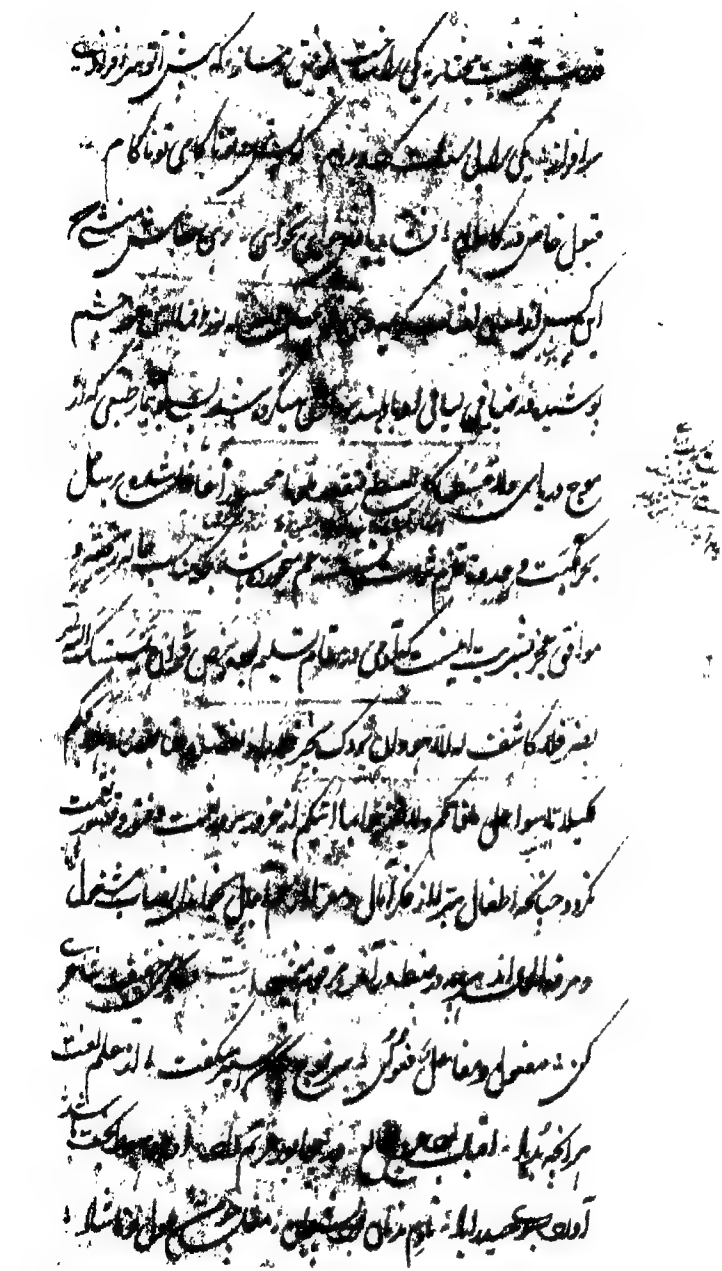

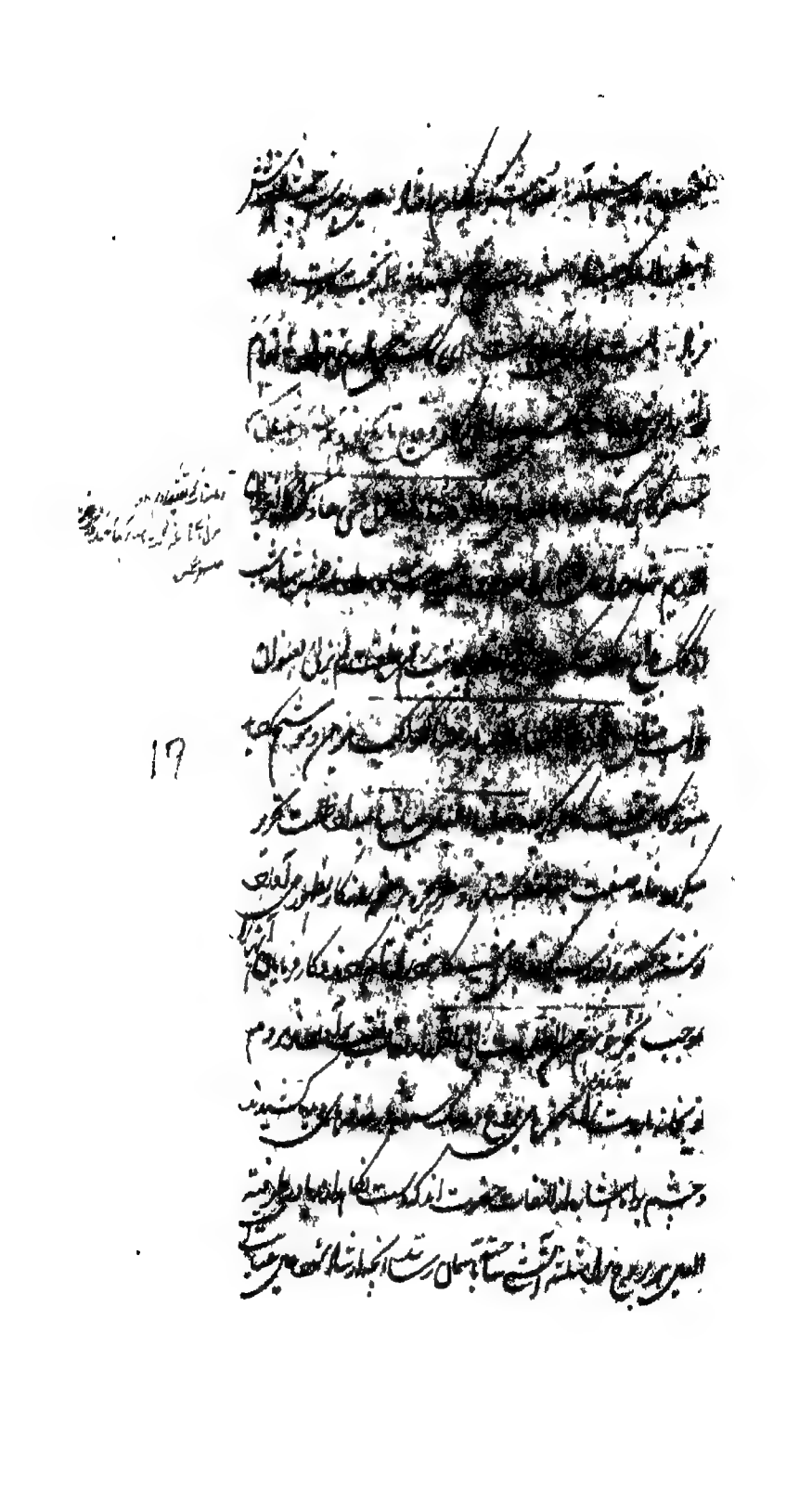

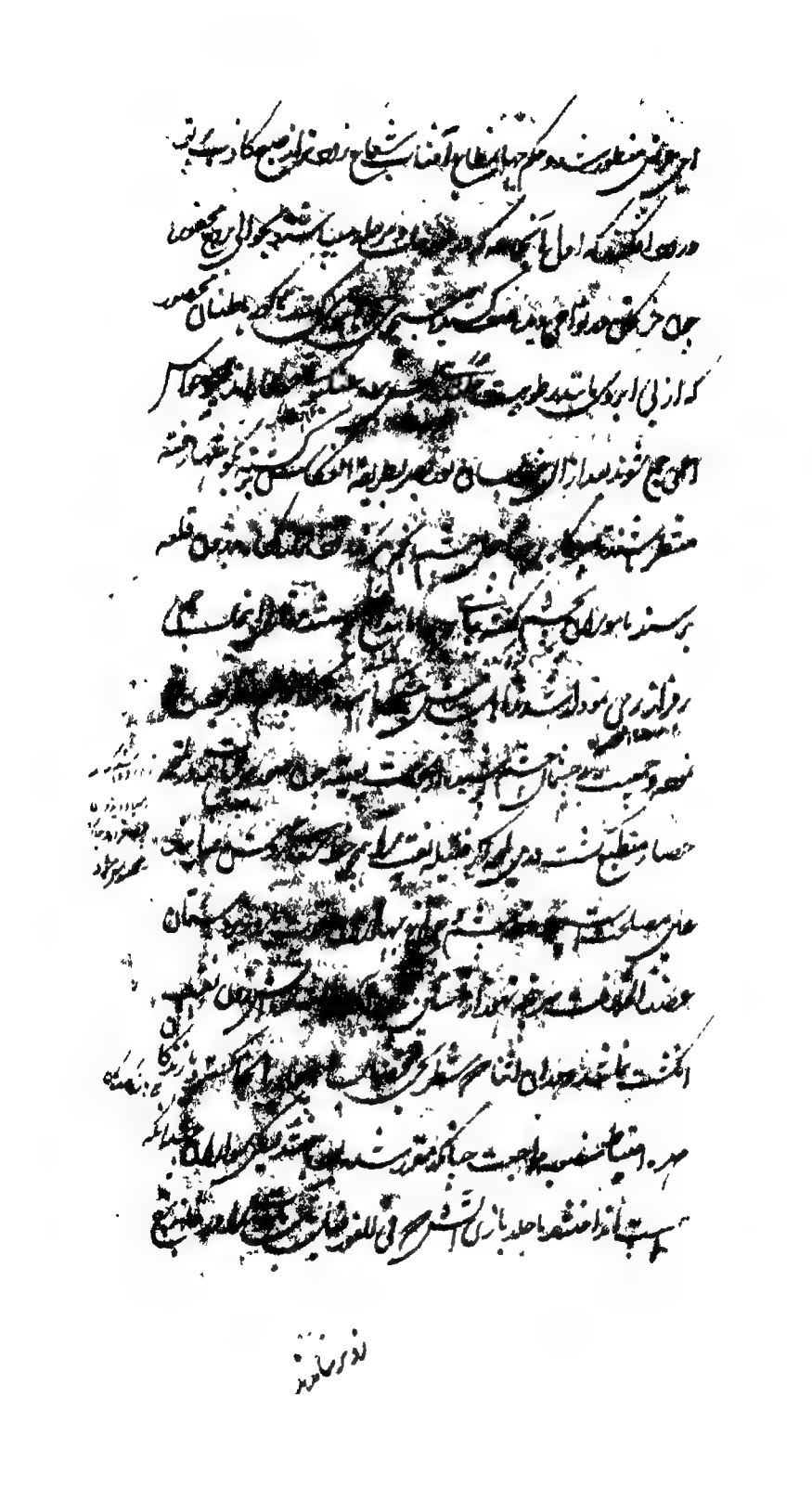

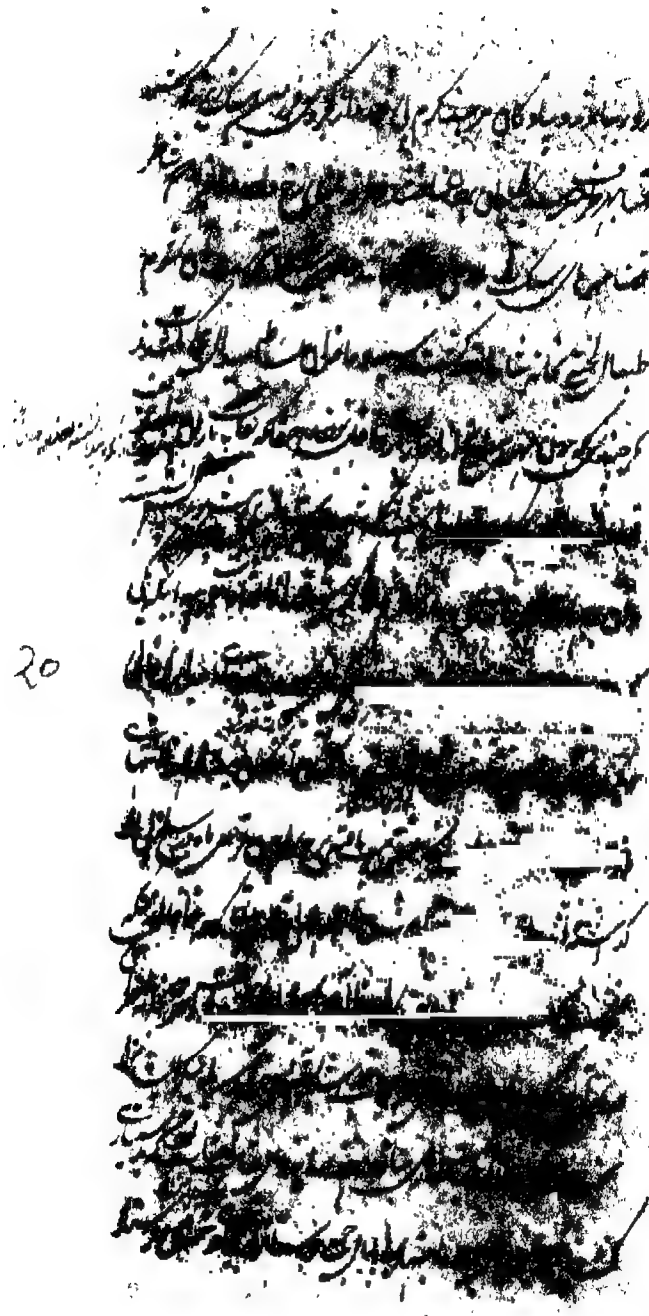

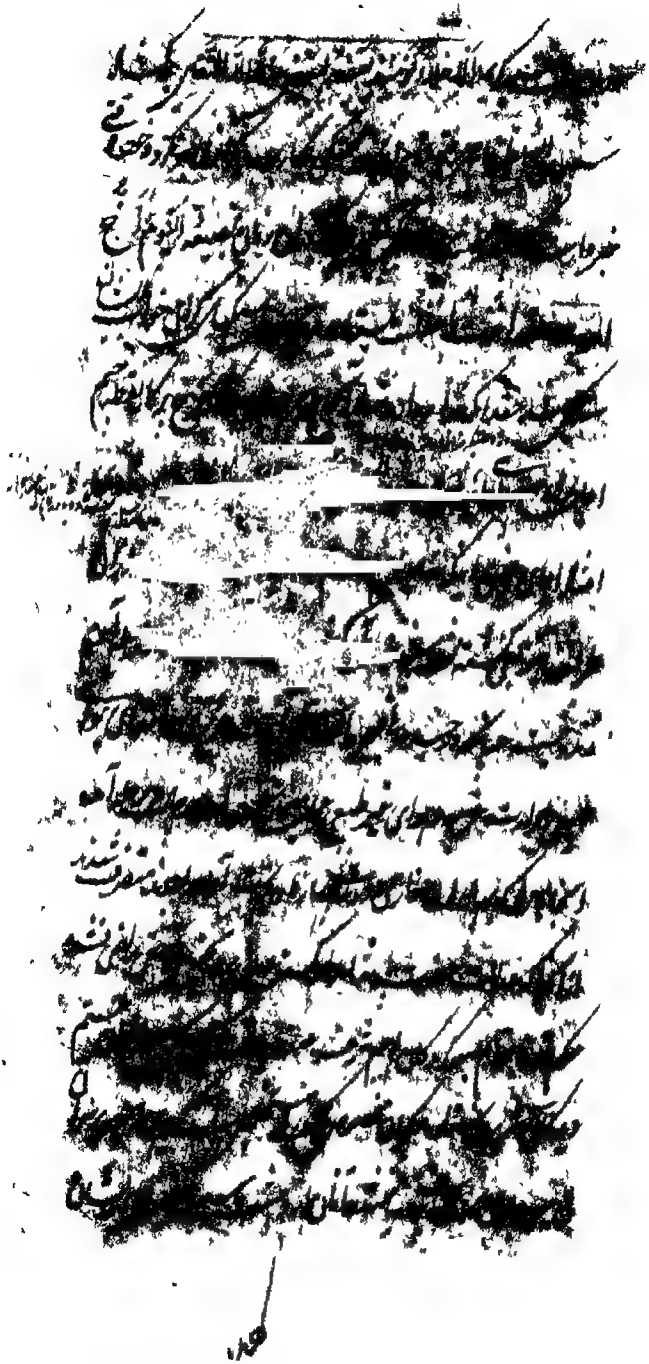

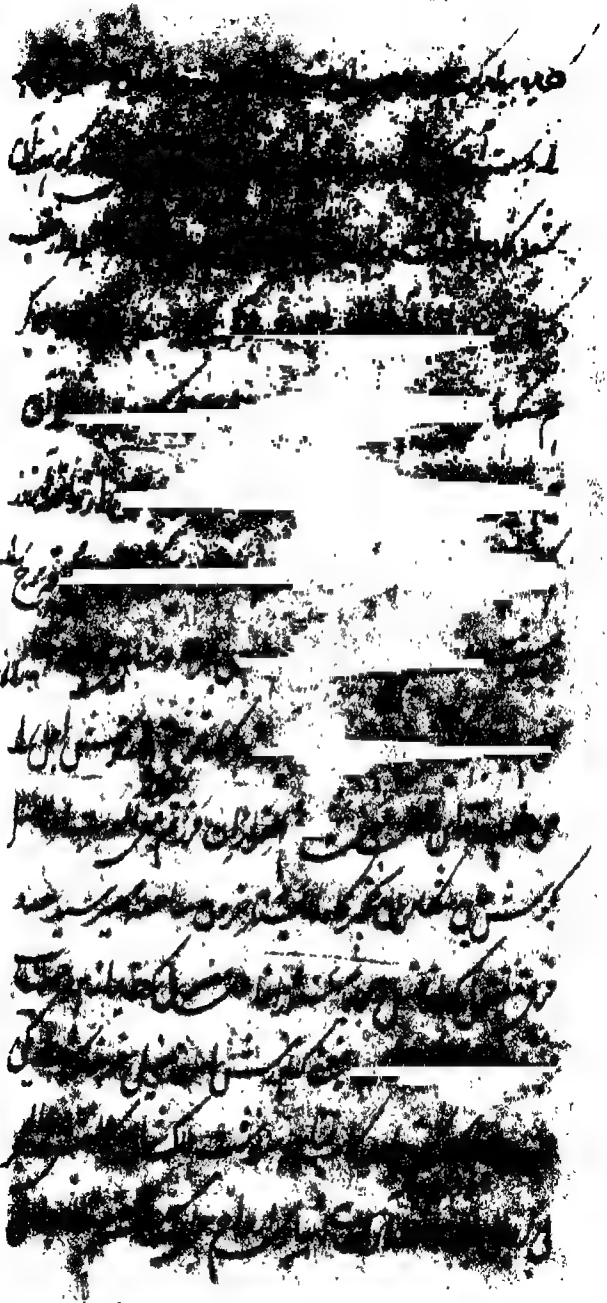

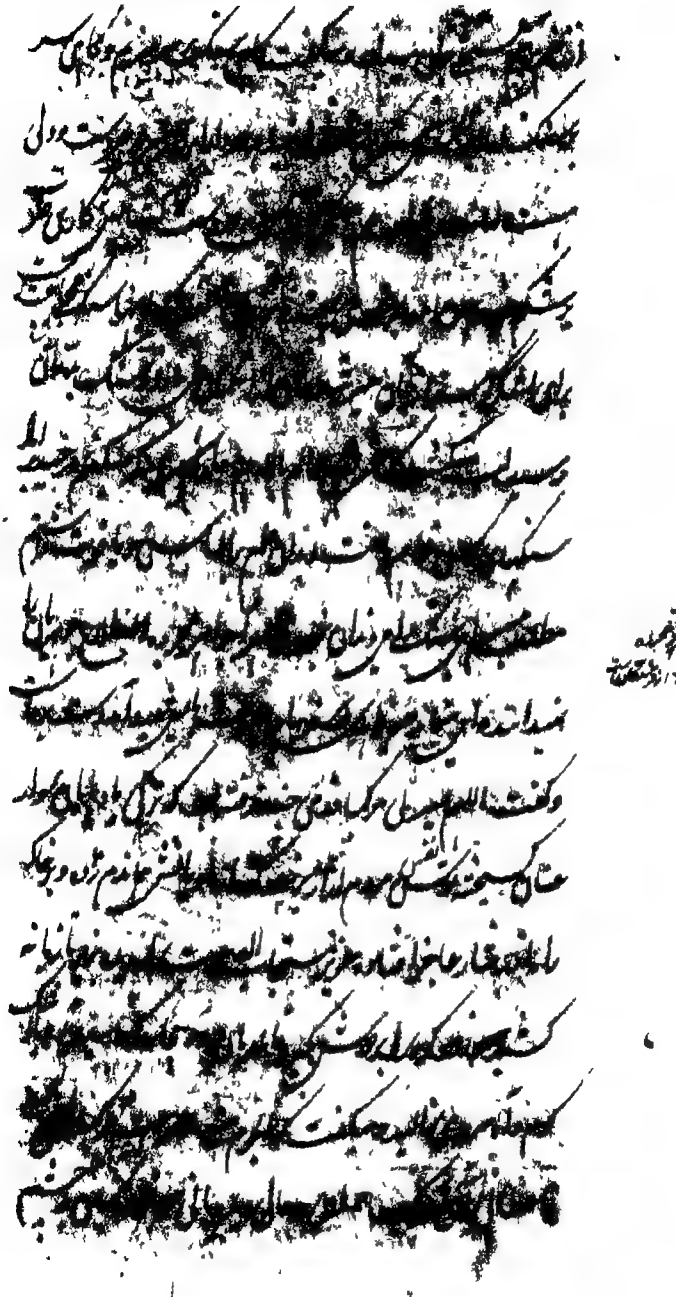

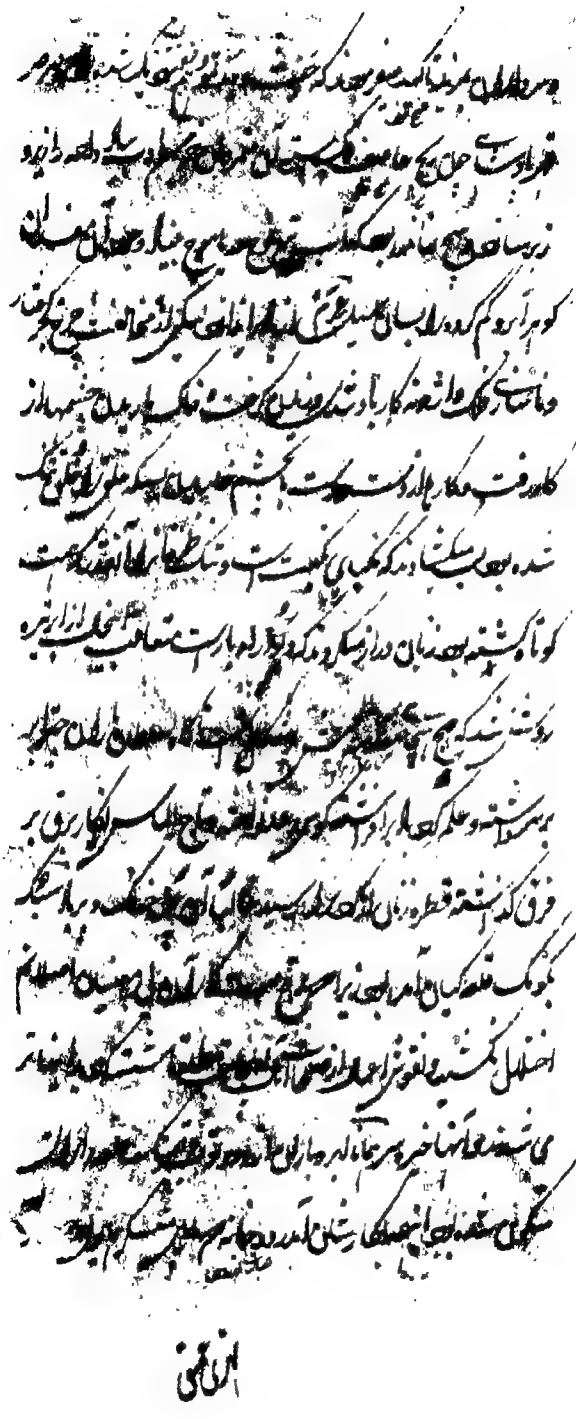

23

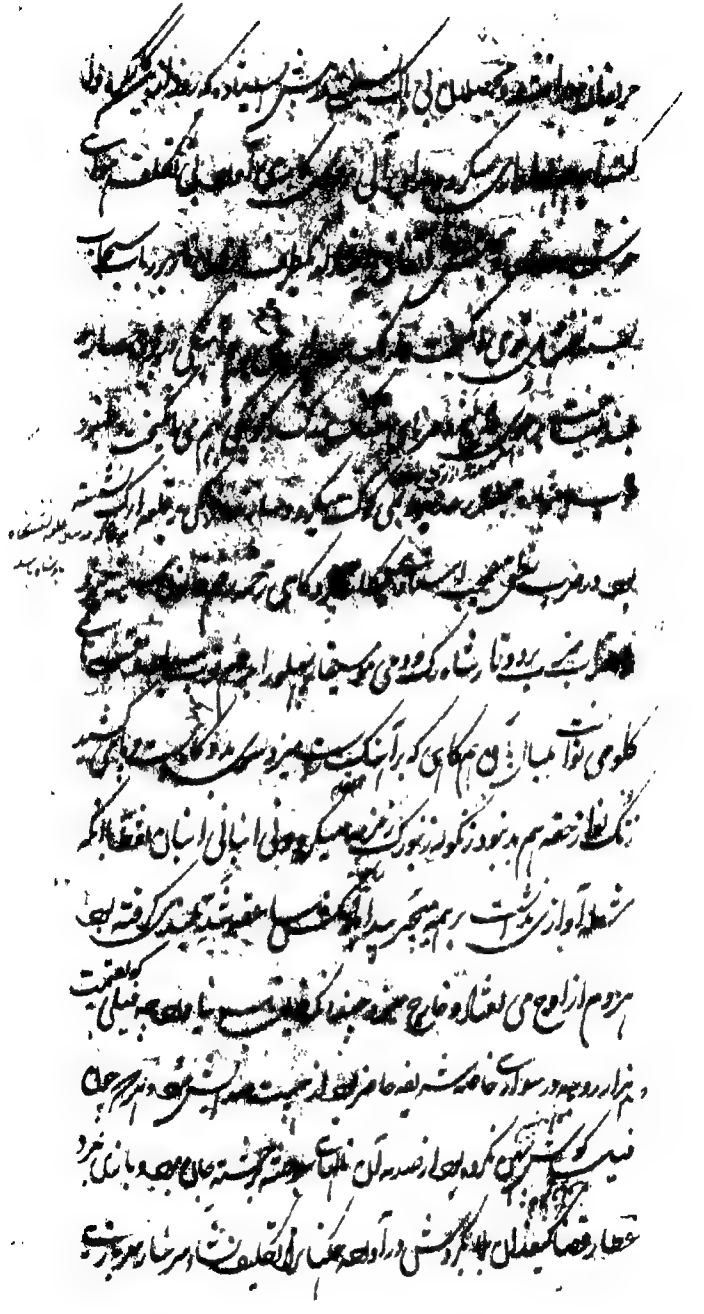

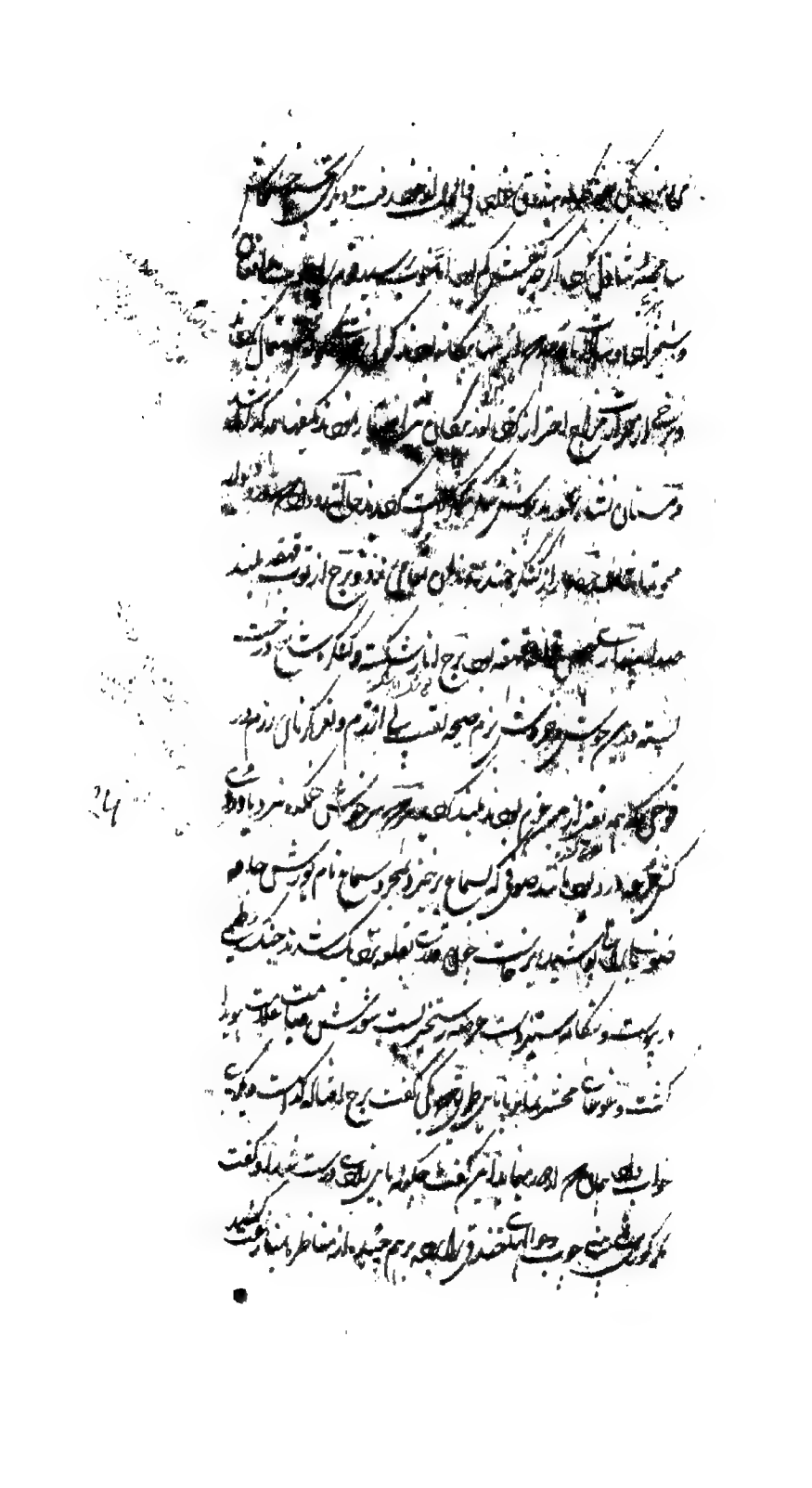

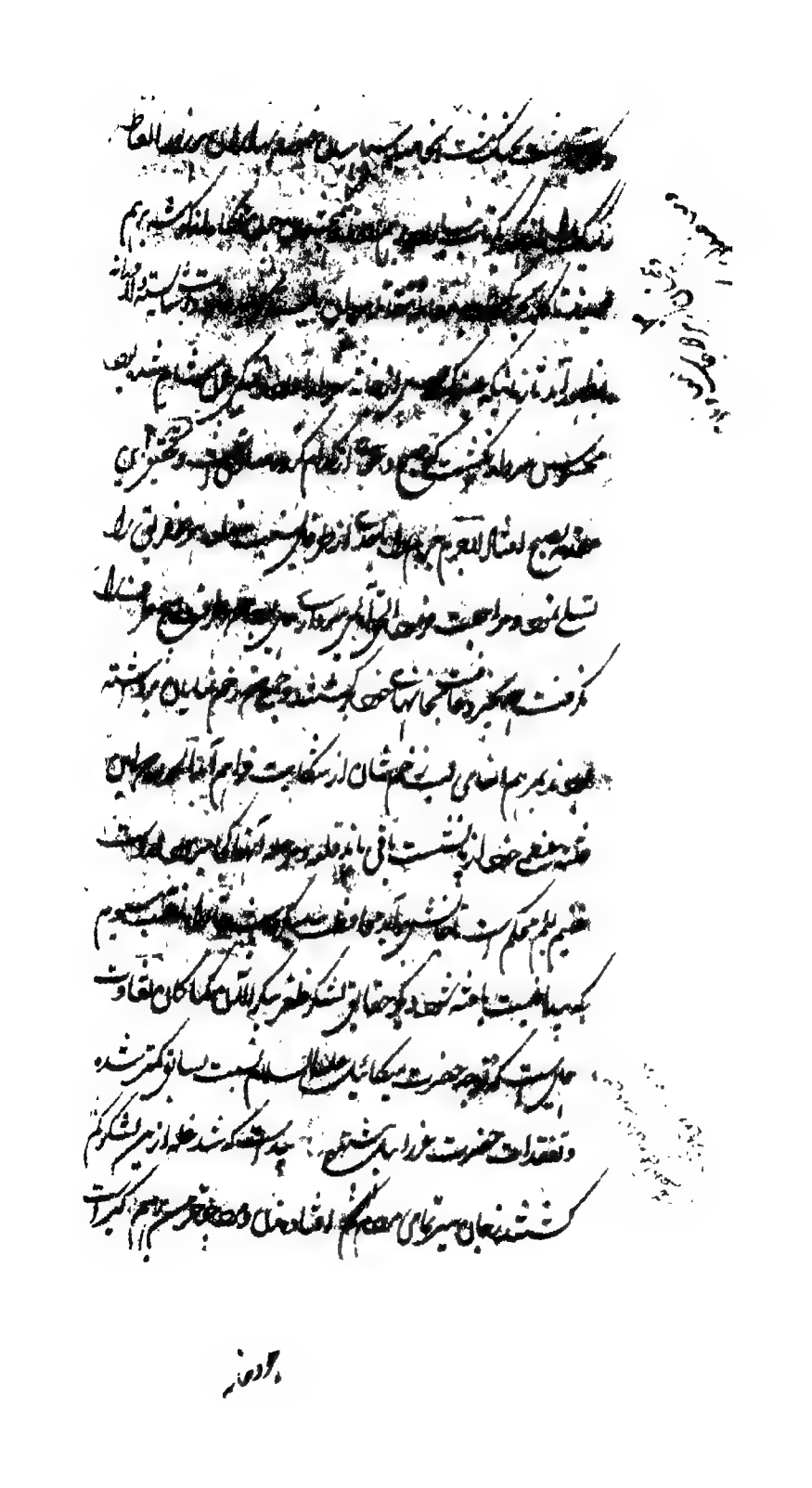

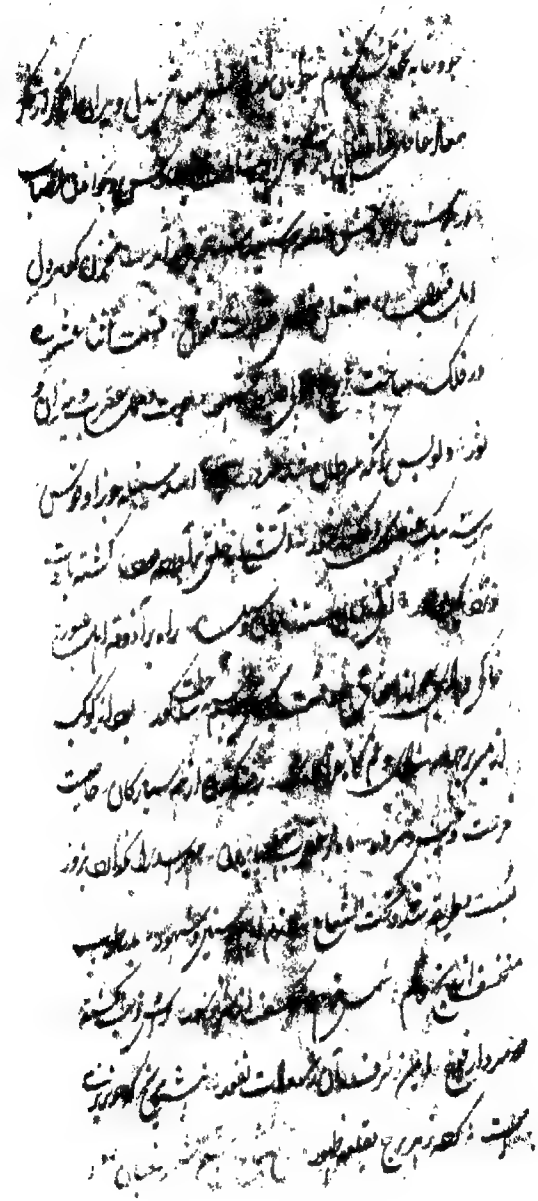

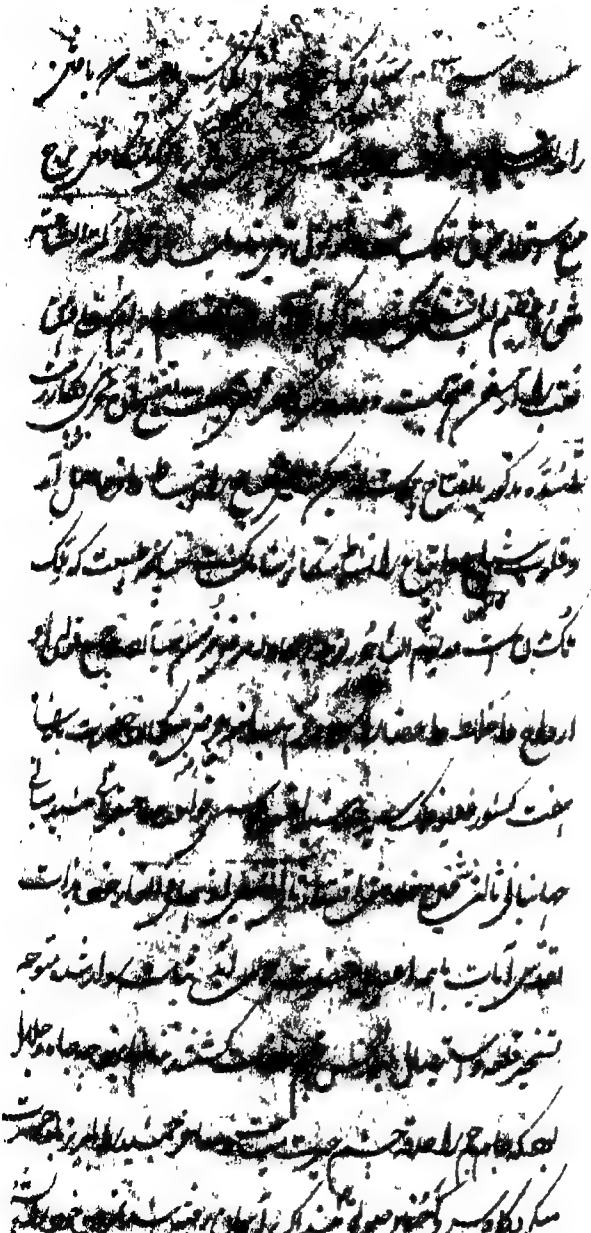

نخراب ۲

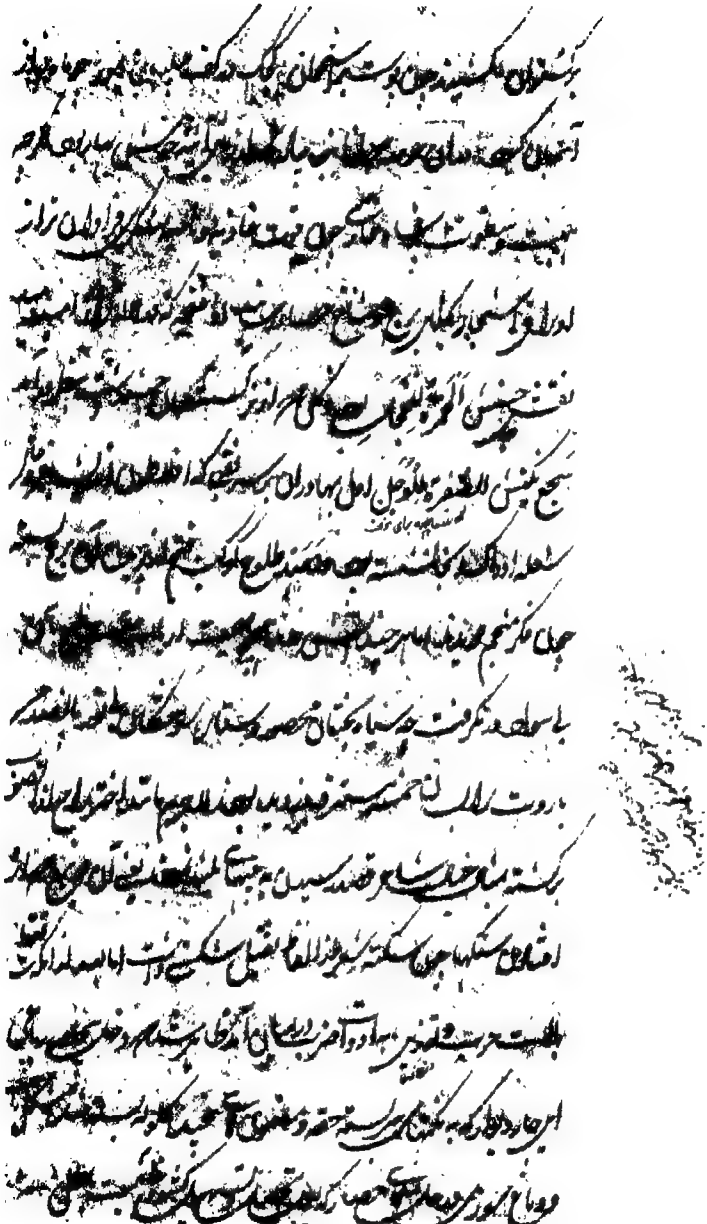

28

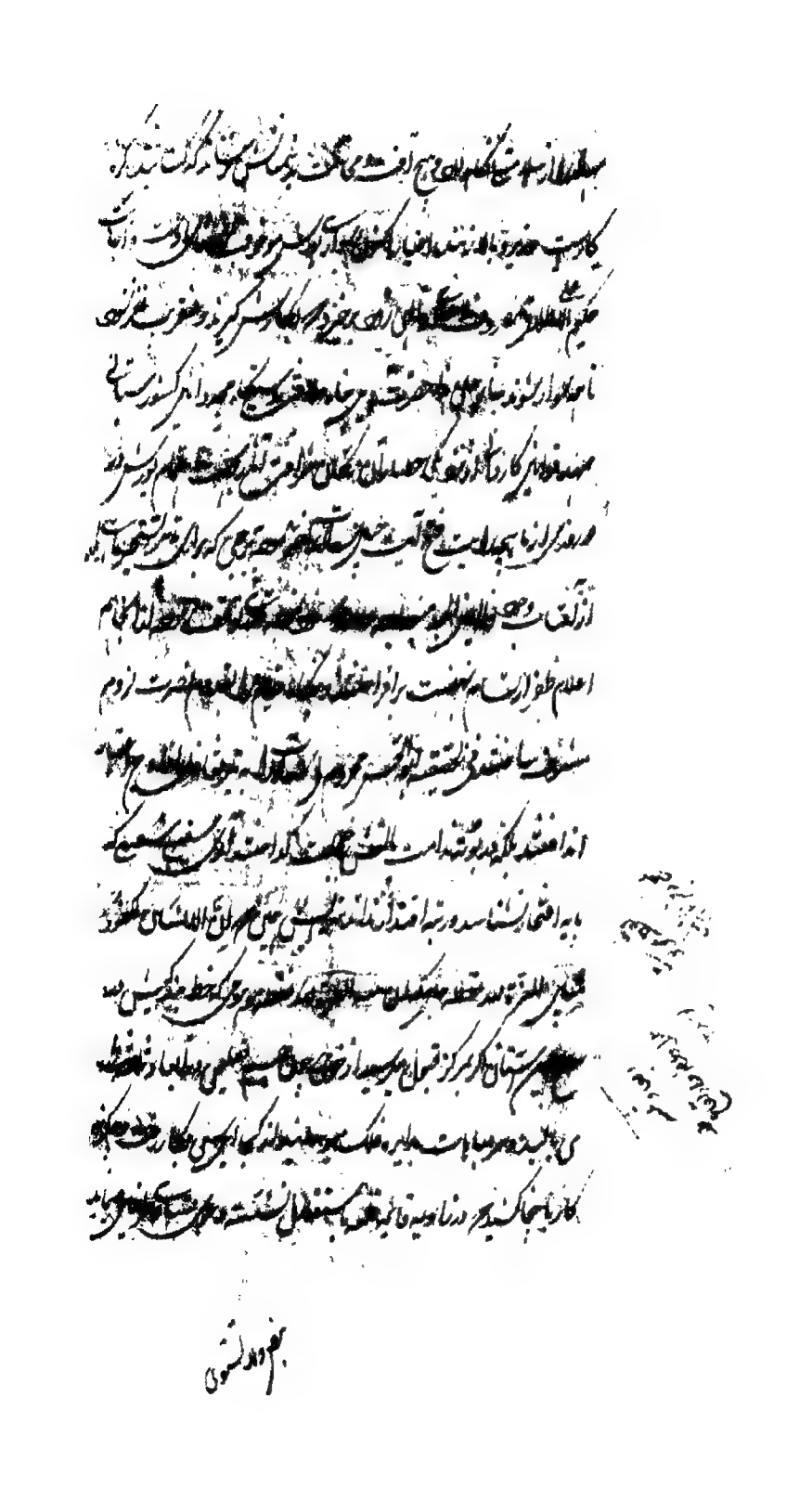

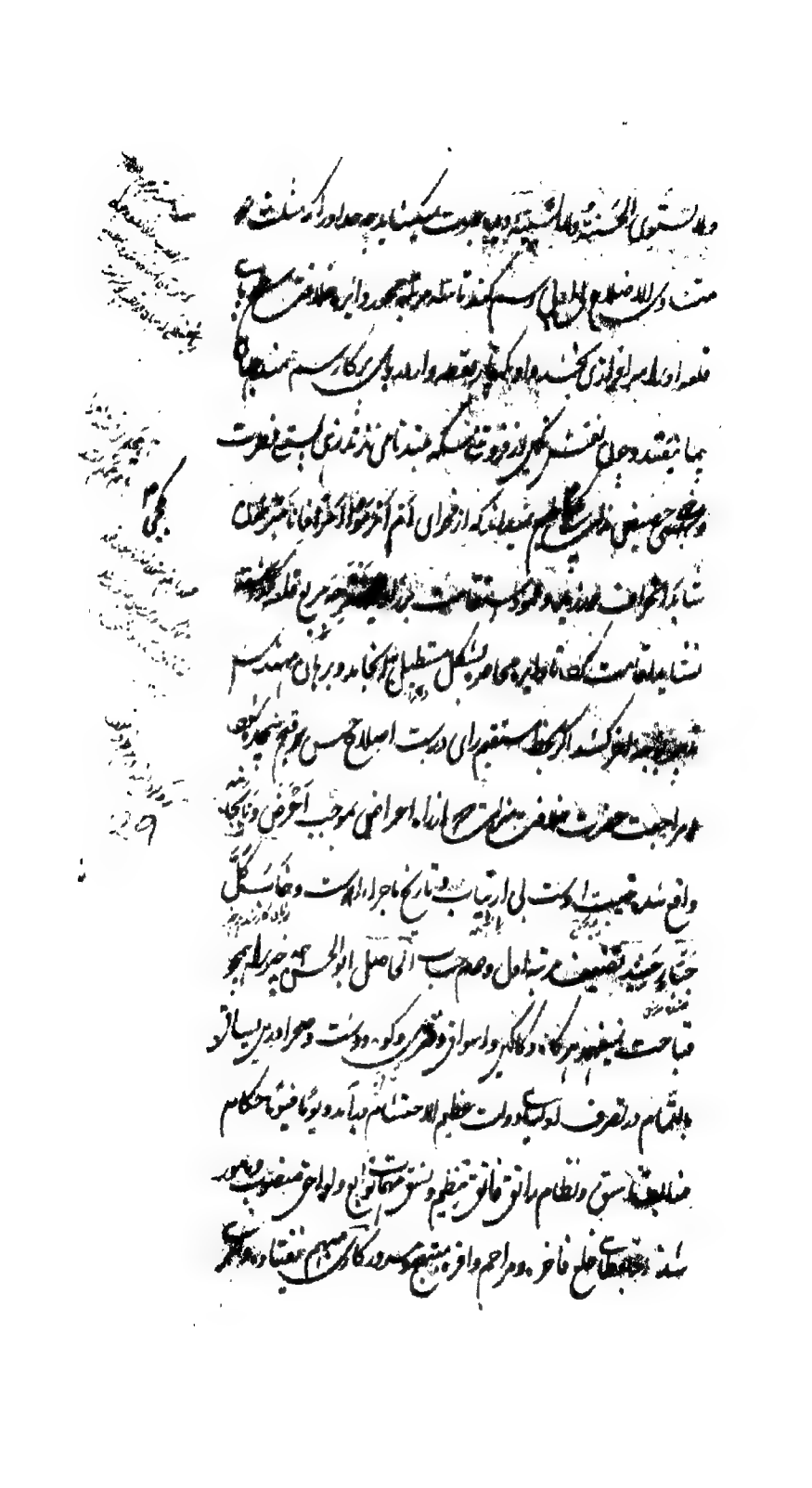

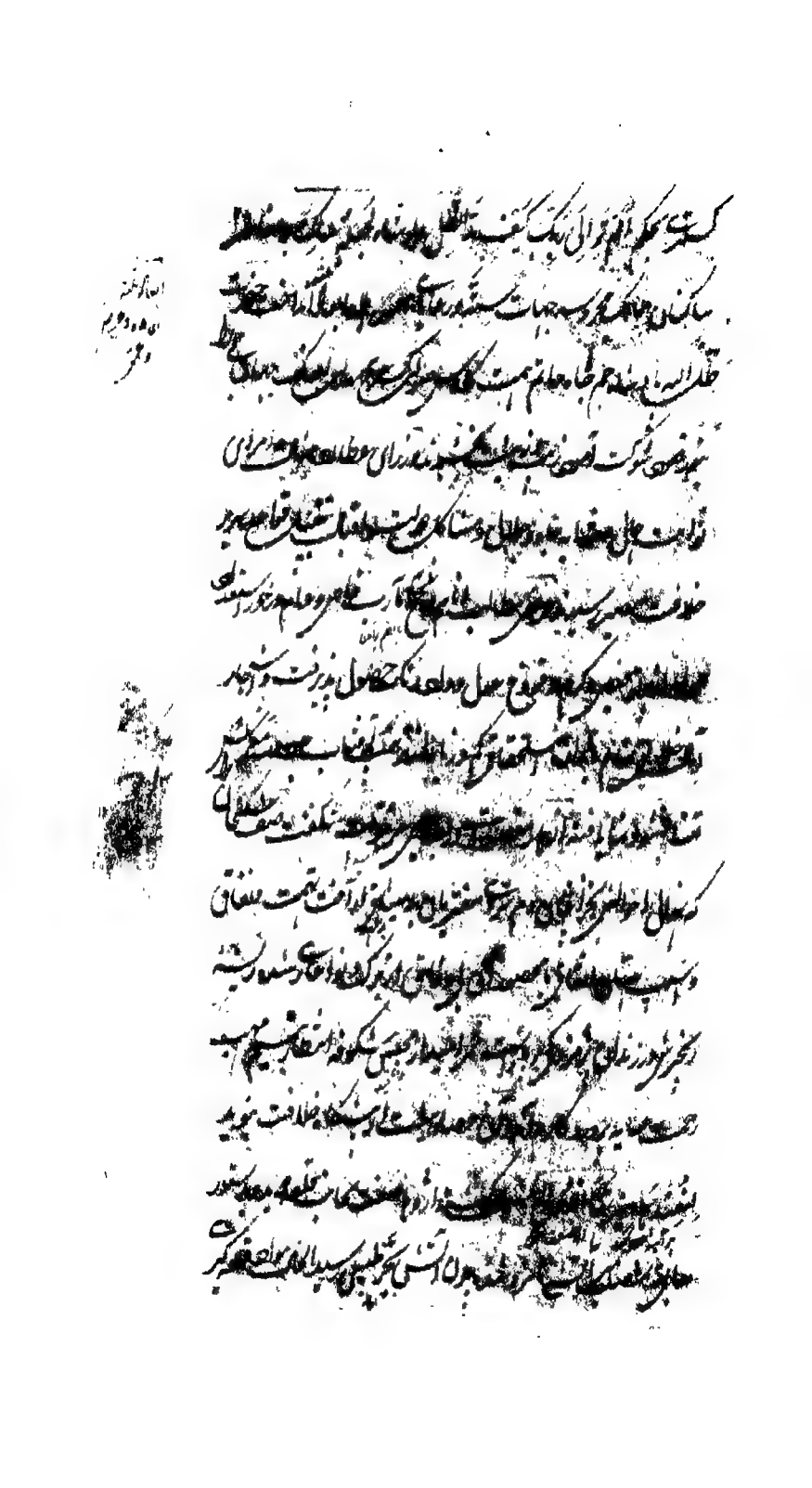

تصنیف

372

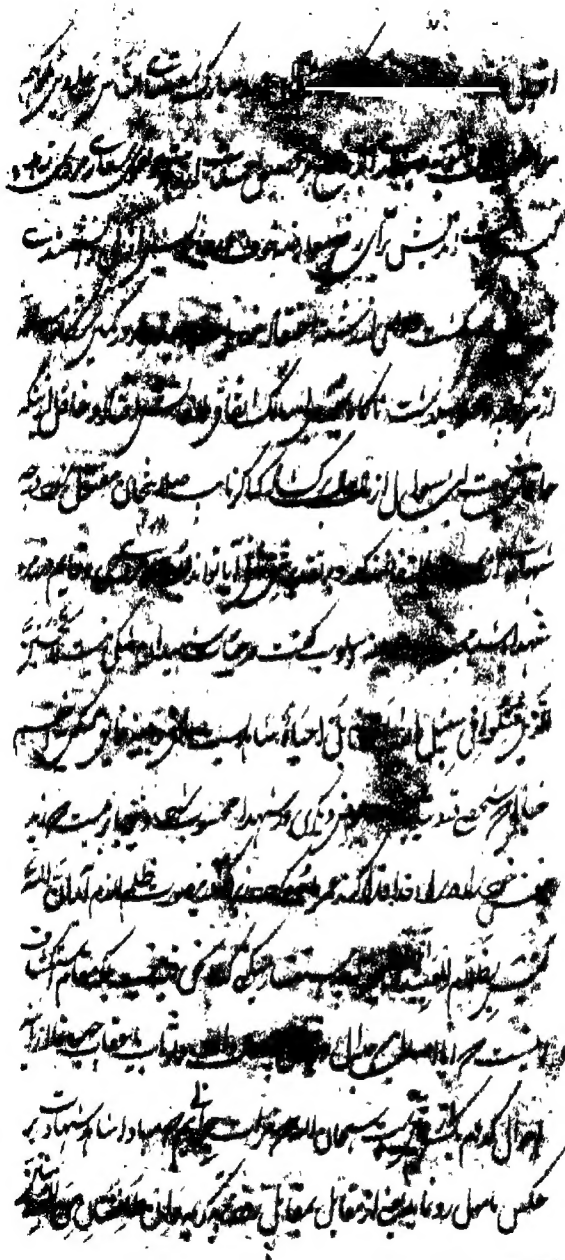

C - 7846

C-386

P-54